

Philip Hunt

Brass Quintet

*For Patrick.
Composer, educator, friend.*

*For Cathy.
Who didn't mind this one!*

Performance Notes

The quintet was started at the beginning of the first lockdown of the Covid Pandemic of 2020 and completed in October 2023.

One of the players may need to act as "conductor" at times to keep all parts in time.

flz. (air)

Flutter tongue while blowing air through the instrument with no pitch

valve clicks
(fast and unmeasured)

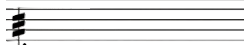

Rapidly press and release all valves (or keys) while no note is played

sfzpp

Sforzando accent at a **f** dynamic followed by an immediate reduction to a **pp** dynamic

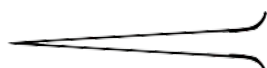

Crescendo with a linear increase in volume until the end, where the crescendo suddenly gets much greater

Accent the slurred note with extra breath articulation to attack it

Diminuendo to silence

Brass Quintet

I. Fanfare and Introduction

Philip Hunt

♩ = 100

Trumpet 1 in B \flat *ff* *ffp* *ff*

Trumpet 2 in B \flat *mf* *ff* *f* *fp* *f*

Horn in F *mf* *ff* *ffp* *ff*

Trombone *ff* *f* *fp* *f*

Tuba *ff* *f*

A

7 *poco rall.* ♩ = 90

ffp *ff* *fff* *p* *p*

mp *ff* *fff* *p* *pp* *3*

ffp *ff* *fff* *p*

mp *ff* *fff* *p* *pp* *3* *3* *3*

ff *fff* *mp sub.*

16

mp *pp*

pp *mp*

pp *pp*

23

29

34

37

41

47

50

f *p*

p *f*

p *pp*

p

53

f *mf*

f *mf*

p *f*

p *f*

mf *f*

56

B *Meno mosso* (♩ = 80)

f *pp sub.*

p *pp*

p *f* *pp*

pp *f* *pp*

p *pp*

63

pp

pp

3 3

3 3

3 3

3 3

3 3

71

pp

pp

3 3

3 3

3 3

3 3

3 3

80 poco rall. C ♩ = 60 con sord.

f

pp

pp

f

pp

pp

f

mp

mp

p

f

p

87

95

103 senza sord.

113 *accel.* **D** ♩ = 80

119

123

126

130

133

136

139 **E** poco accel..

145

152

mf *p* *mf* *pp*

pp *p* *mf* *pp*

mp

sim.

pp *ff* *pp*

pp *p* *pp* *mf*

160

f *p*

pp *mf* *pp*

pp *mf* *pp*

f *pp*

bell-like *sim.* *mp*

p *mf*

166

f *p*

f *pp* *mf*

f *pp* *mf*

f *mp* *mf* *p*

sfz *f* *mf*

173

177

181

185

185

p

mp espress. *mf* *mp*

f *p* *f*

mf *pp*

189

F

189

f *pp*³ *cresc. poco a poco*

f *pp* *cresc. poco a poco*

pp *cresc. poco a poco*

pp *cresc. poco a poco*

f *pp* *cresc. poco a poco*

192

192

f *pp*

195

198

200

II. Adagio
II. Adagio

Adagio (feel 1 in a bar) (♩ = 70)

flz. (air)

Trumpet 1 in B♭

Trumpet 2 in B♭

Horn in F

Trombone

Tuba

pp

sfzpp

valve clicks
(fast and unmeasured)

pp

sfzpp

sfzpp

pp

p

214

sfzpp

sfzpp

ppp pos.

pp

ppp ppp

pp

sfzpp

sfzpp

225

A

sfzp

mf

sfzpp

sfzpp

ppp pos.

pp

sfzpp

sfzpp

sfzpp

ppp pos.

sfzpp

sfzpp

sfzpp

235

flz. (air)

sfzpp *sfzpp* *pp* *sfzpp* *sfzpp* *sfzpp*

sfzpp *sfzpp* *sfzpp* *sfzpp* *sfzpp* *sfzpp*

sfz *p* *sfzpp*

pp *sfz* *pp*

sfz *mp* *sfz*

key clicks

246

sfzpp *pp* *pp*

sfzpp *pp* *pp*

sfzpp *ppp pos.* *pp* *pp*

sfzpp *ppp pos.* *pp* *pp*

ppp pos. *pp*

254

flz. (air) **B**

sfzpp *mf* *sfz* *pp* *sfzpp* *p*

sfzpp *mf* *sfz* *pp* *sfzpp* *p*

f *sfz* *mf* *f* *fp* *pp*

sfz *sfz* *mf* *pp*

sfz *mf* *f* *p sub.* *pp*

valve clicks

261

sfzpp *p* *sfzpp* *p* *sfz* *mp* *sfz* *mf* *sfz* *f*

sfzpp *p* *sfzpp* *p* *sfz* *mp* *sfz* *mf* *sfz* *f*

mp

mp

mp

C

270

valve clicks

flz. (air)

pp

sfzp *mf* *f*

nat.

increasing vibrato

sfzp *sfzp* *mf* *pp sub.*

f *sfzpp* *mp* *sfzp* *mf* *sfzpp*

f *sfzpp* *mf* *sfzp* *mf* *sfzpp*

valve clicks

p *sfzpp* *mp* *sfzp* *mp* *pp*

← ♩ = ♩♩ → (♩=90)

275

p

decreasing vibrato

sfzpp *sfzpp* *sfzpp*

sfzpp *sfzpp* *sfzpp*

p

D

← ♩ = ♩♩ → (♩=101)

282 increasing vibrato decreasing vibrato

287

295

E

303 $\leftarrow \text{♩} = \text{♩} \rightarrow$ (♩ = 114)
nat.

p *cresc. poco a poco*
nat.
p *cresc. poco a poco*
nat.
p *cresc. poco a poco*
nat.
sfzpp
nat.
sfzpp
sfzpp
sfzpp
sfzpp
sfzpp

F Più mosso

313 con sord.

mf *pp* *p* con sord.
mf *pp* *p* con sord.
mf *pp* *p* con sord.
sfzpp *sfzpp* *sfzpp* *ff* *pp* *p*
sfzpp *sfzpp* *sfzpp* *ff* *pp*

324

pp *mp* *pp* *p*
pp *mp* *pp* *p*
pp *mp* *pp* *p*
mf *pp* *mp* *f* *pp* *flz. (air)* *pp* *valve clicks*
p *mf* *pp* *mp* *f* *pp* *pp*

G

335

ff pp

ff pp

ff pp

nat. f nat. mp f p f

f mp f p f

poco rall.

flz.
senza sord.

flz.

346

pp mf pp mf

pp mf

senza sord. p pp mp

ff ff mp sfz

ff ff mp sfz

H

Più mosso

356

pp p

pp p

p mp mf p

p f p

p f p

366

f
f
f
f
f
p *fp*
p *f*
p *fp*
p *fp*

373

pp *mp* *mf*
pp *mp* *mf*
p sub. *pp* *mp* *mf*
pp *mp* *mf*
pp *mp* *mf*

380

p *p* *ppp pos.*
p *p* *ppp pos.*
p *p* *ppp pos.*
p *p* *ppp pos.*
p *p* *ppp pos.*

III. Finale

Allegro ♩ = 112-120

Trumpet 1 in B♭

Trumpet 2 in B♭

Horn in F

Trombone

Tuba

A

387

391

394

398

401

poco rall.

B

404 **Meno mosso**

Andante moderato (♩ = 80)

C

poco accel.

Più mosso

416

pp p mp mf f

pp p mp mf f

mf pp p mp mf

mp mf pp ff mf

mp < mf pp p mp mf mf

420 con sord.

pp con sord. pp

pp con sord. pp

mp

mp

p mf

425 senza sord.

senza sord. p mp p

senza sord. p mp p

pp p mp

pp p mp

p mp mf mp

D

con sord.

432

439

E poco accel.

445

451

senza sord.

senza sord.

pp

pp

pp

455

F Tempo primo (♩=112-120)

f

ff

fff

f

ff

fff

mf

ff

fff

mp

ff

fff

f

ff

fff

458

ffp

ff

f

ffp

ff

f

ffp

ff

ffp

ff

ffp

ff

ffp

ff

f

461

464

466

G

470

473

476

H

479

p *ff* *p* *ff* *ff* *f* *f*

482

ff *mf* *ff* *fff* *sfzp* *fff* *mf* *f* *fff* *sfzp* *fff* *ff* *fff* *sfzp* *fff* *ff* *fff* *sfzp* *fff* *ff* *fff* *sfzp* *fff*